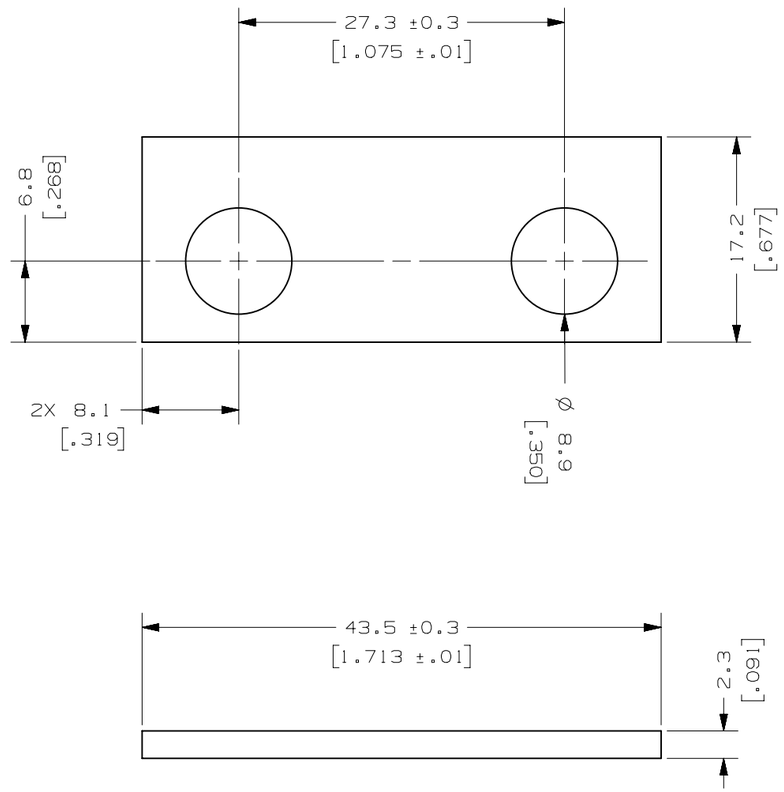

NOTES:
1. MATERIAL: COPPER C1100, TIN PLATED
2. UNLESS OTHERWISE NOTED, BURR SHALL NOT EXCEED 10% OF THE RAW MATERIAL THICKNESS AT ANY LOCATION
3. PART TO BE CLEAN, DEGREASED, FREE OF CONTAMINATION

BILL OF MATERIAL

NO	COMPONENT NO	DESCRIPTION	QTY/M	U/M

UNLESS OTHERWISE SPECIFIED, DIMENSIONS ARE IN MILLIMETERS.
DIMENSIONS IN BRACKETS [ ] ARE INCHES

UNLESS OTHERWISE SPECIFIED, DIMENSIONS DO NOT INCLUDE PLATING.

◎	DENOTES CRITICAL CHARACTERISTICS.
CPK	DENOTES CPK DIMENSIONS, -MINIMUM CPK VALUE
ST	DENOTES A CHARACTERISTIC THAT PROVIDES AN INDICATION OF PROCESS PERFORMANCE. PROCEDURE FOR MEASUREMENT AND TRACKING TO BE DEFINED IN LITTELFUSE INSPECTION INSTRUCTIONS
CP	DENOTES CP DIMENSIONS, -MINIMUM CP VALUE MUST BE WITHIN THE DIMENSIONAL LIMITATIONS SHOWN ON DRAWING AND INITIALLY LOCATED TO ALLOW FOR MAXIMUM TOOL LIFE

MATL SPEC: SEE NOTE

FINISH: SEE NOTE

COPIES TO: 1 9 18 / 2 10 19 / 3 12 20 / 4 13 21 / 5 14 23 / 6 15 33 / 7 16 43 / 8 17 53

		DATE
DRW	FYUE	06/26/13
CHK		
APPD		

SCALE 2:1

SUPER DR

FINISH GOOD WT GRAMS/PIECE

TOLERANCES UNLESS OTHERWISE SPECIFIED (REF. ISO 2768-fH)

DIMENSION	UP TO 3	OVER 3 UP TO 6	OVER 6 UP TO 30	OVER 30 UP TO 120	OVER 120 UP TO 400
	0.5 - 3				
TOLERANCE	±0.05	±0.05	±0.1	±0.15	±0.2

3RD ANGLE PROJECTION

TITLE 2 POSITION BUS BAR - FLEX MIDI HOLDER

Littelfuse® CHICAGO, USA 773-628-1000

REVISION B

DRWG. NO. OL-882-267-002

LTR	DATE	REVISION	CHK	APD
A	06/26/13	508674ERA-RELEASE FYUE		
B	07/10/13	508881ECA-THICKNESS 2.3 WAS 2.0 FYUE		