| L/F PART NO | REELED |
|---|---|
| 913-064 | YES |
| 0913064001 | NO |

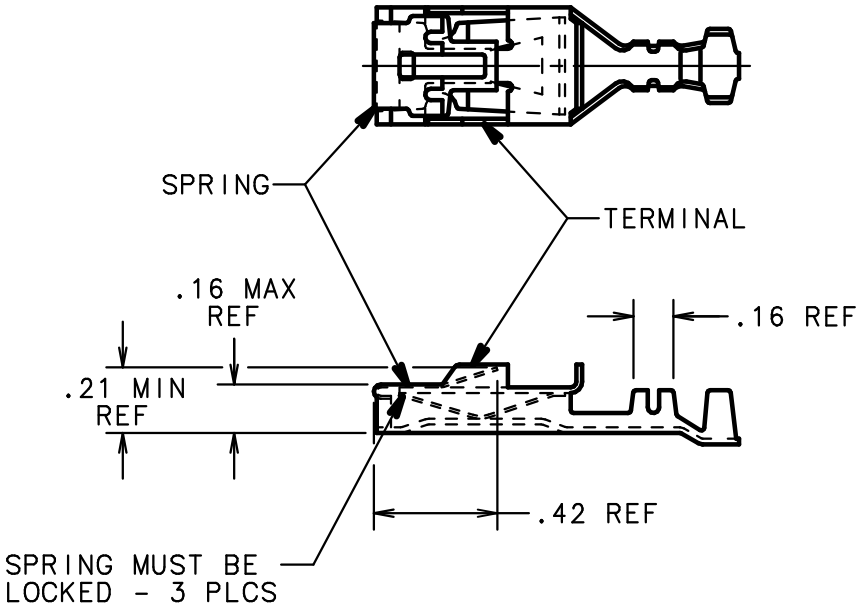


TERMINAL, STANDARD GAGE: #12-14
MATERIAL: SILVER PLATED BRASS

| NO | COMPONENT NO | DESCRIPTION | QTY/M | U/M |
|---|---|---|---|---|

**BILL OF MATERIAL**

UNLESS OTHERWISE SPECIFIED, DIMENSIONS DO NOT INCLUDE PLATING.

| | |
|---|---|
| O | DENOTES CRITICAL CHARACTERISTICS. |
| CPK | DENOTES CPK DIMENSIONS,-MINIMUM CPK VALUE |
| ⟨ST⟩ | DENOTES A CHARACTERISTIC THAT PROVIDES AN INDICATION OF PROCESS PERFORMANCE. PROCEDURE FOR MEASUREMENT AND TRACKING TO BE DEFINED IN LITTELFUSE INSPECTION INSTRUCTIONS. |
| CP | DENOTES CP DIMENSIONS,-MINIMUM CP VALUE MUST BE WITHIN THE DIMENSIONAL LIMITATIONS SHOWN ON DRAWING AND INITIALLY LOCATED TO ALLOW FOR MAXIMUM TOOL LIFE. |

COPIES TO

| | | |
|---|---|---|
| 1 | 9 | 18 |
| 2 | 10 | 19 |
| 3 | 12 | 20 |
| 4 | 13 | 21 |
| 5 | 14 | 23 |
| 6 | 15 | 33 |
| 7 | 16 | 43 |
| 8 | 17 | 53 |

| | | |
|---|---|---|
| MATL SPEC | | FINISH |
| DRW MM | DATE 1/20/03 | SCALE NONE |
| CHK | DATE | SUPER DRW |
| APPD | DATE | RAW STK WT LBS/M |

TOLERANCE UNLESS OTHERWISE SPECIFIED

| | | | |
|---|---|---|---|
| TWO PLACE DEC | ±.01 | FRACTION | ± |
| THREE PLACE DEC | ±.005 | ANGUIAR | ±1° |

TITLE

TERMINAL TYPE 2

Littelfuse®
DES PLAINES, ILLINOIS 60016

REVISION K

DRWG NO. 913-064 SERIES

| LTR | REVISION | CHK | APD |
|---|---|---|---|
| J | 82805D-REVISE & REDRAWN MM 1/20/03 | | |
| K | 518258ECC-CORRECT PACKAGE FYUE 20/Oct/17 | | |

CAD GENERATED DRAWING - NO PENCIL CHANGES ALLOWED